

DEGEN, FOAT SURVEYING ASSOCIATES

100 SOUTH SECOND STREET
WATERFORD, WISCONSIN
(414)534-5404 (FAX)534-2022

982396
982396S1.DWG

PLAT OF SURVEY

LOT 1 OF WALWORTH COUNTY CERTIFIED SURVEY MAP NO. _____
BEING A REDIMENSION OF LOT 4 OF WALWORTH COUNTY CERTIFIED SURVEY MAP
NO. 2160, RECORDED IN VOLUME 10 OF CERTIFIED SURVEY MAPS, PAGE 213,
DOCUMENT NO. 235964, AND PART OF THE NORTHEAST 1/4 OF THE
NORTHEAST 1/4 OF SECTION 33, TOWNSHIP 3 NORTH, RANGE 18 EAST OF
THE FOURTH PRINCIPAL MERIDIAN, TOWNSHIP OF SPRING PRAIRIE, COUNTY
OF WALWORTH AND STATE OF WISCONSIN.

SCALE: 1" = 100'

LEGEND

- - PK NAIL
- ⊙ - FOUND IRON PIPE
- - SET IRON PIPE
- - FENCE
- () - RECORDED AS
- - FOUND CONCRETE MONUMENT
- ◇ - SOIL BORING

E = ELEVATIONS BASED ON ASSUMED DATUM

SURVEYED FOR: LARRY & MICHELE CANNON
N6436 CHURCH ROAD
BURLINGTON, WI 53105

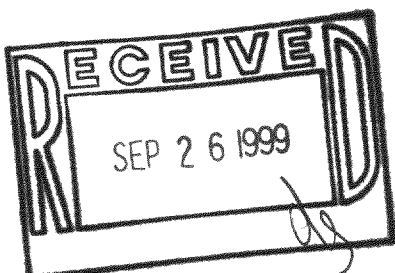
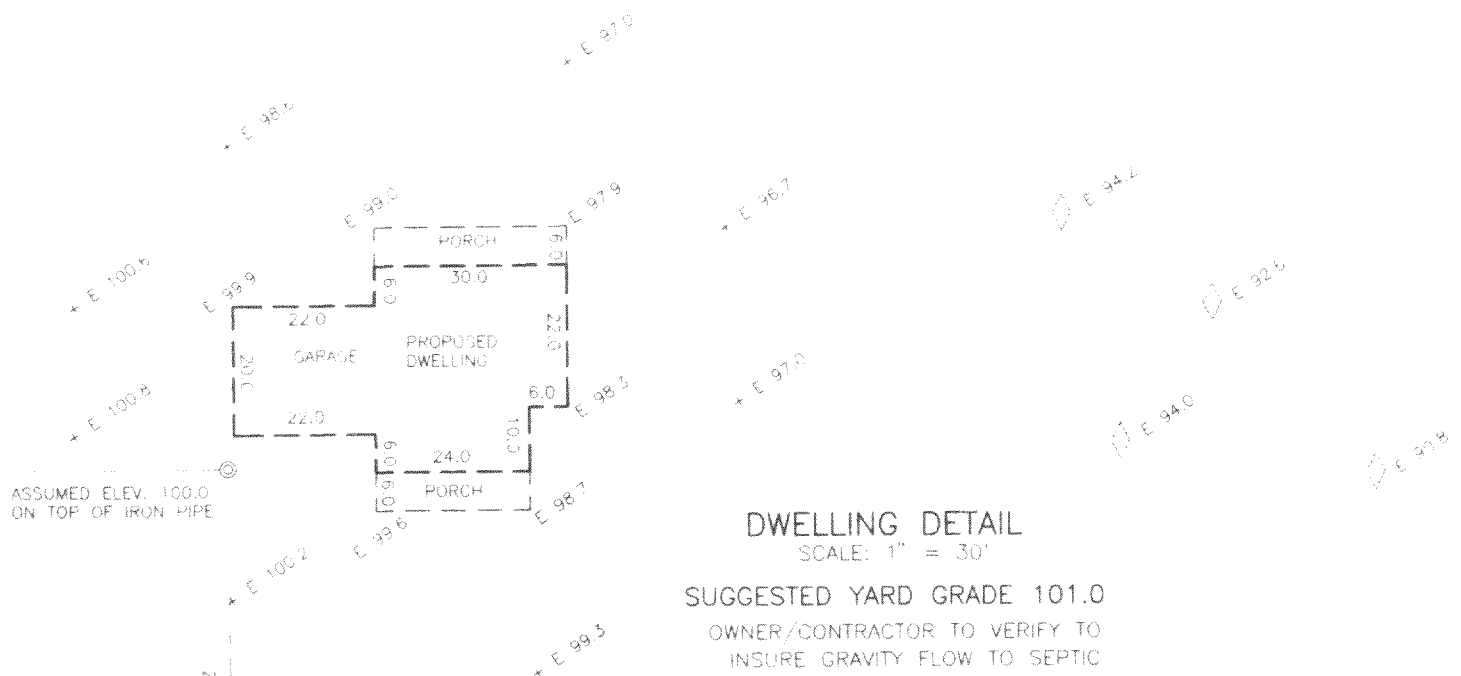
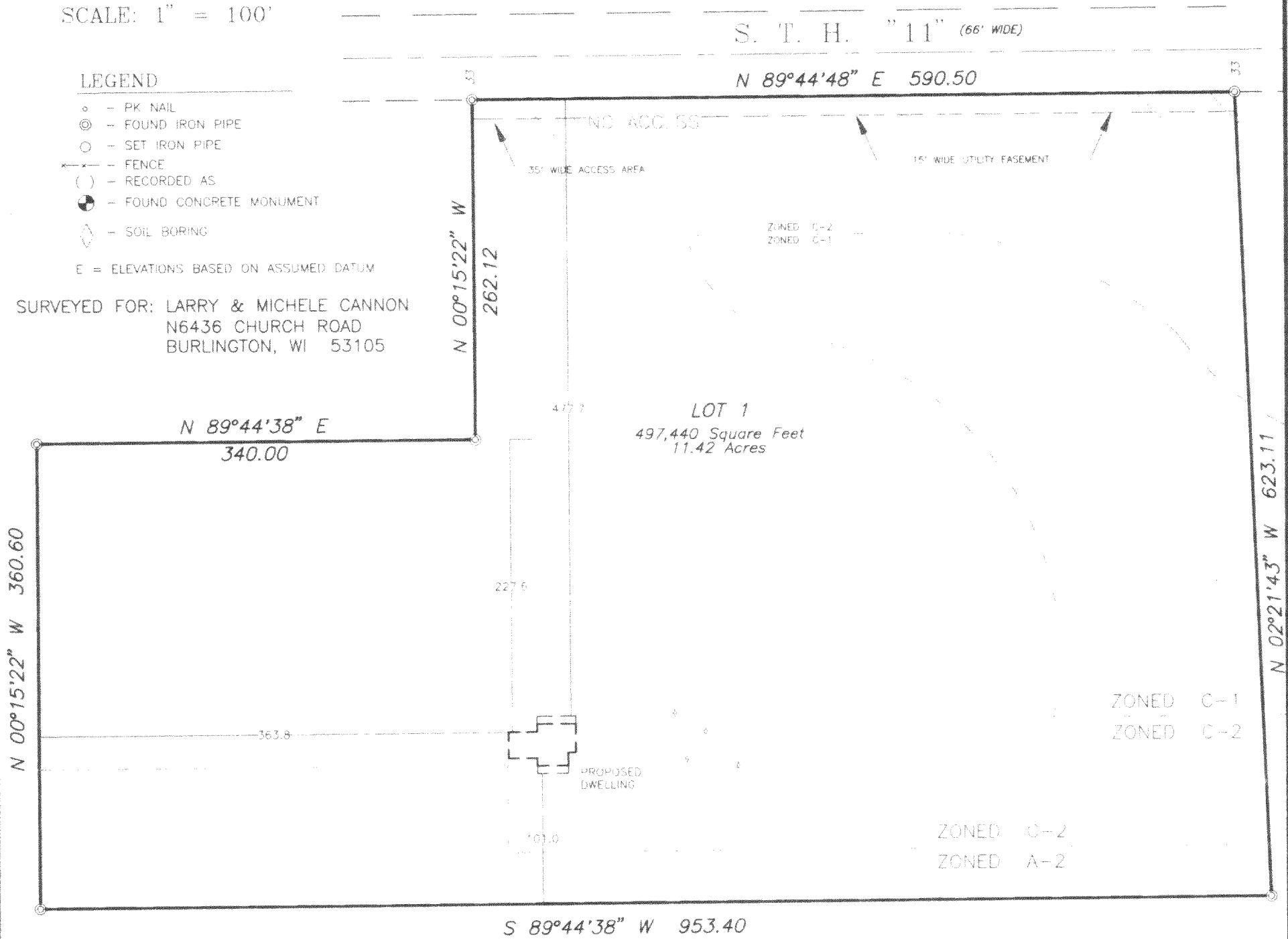

I HEREBY CERTIFY THAT I HAVE SURVEYED THE ABOVE DESCRIBED PROPERTY AND THE ABOVE MAP IS A TRUE REPRESENTATION THEREOF AND SHOWS THE SIZE AND LOCATION OF THE PROPERTY, THE LOCATION OF ALL VISIBLE STRUCTURES AND DIMENSIONS OF ALL PRINCIPAL BUILDINGS THEREON, BOUNDARY FENCES, APPARENT EASEMENTS, ROADWAY AND VISIBLE ENCROACHMENTS, IF ANY.

THIS SURVEY IS MADE FOR THE PRESENT OWNERS OF THE PROPERTY, AND ALSO THOSE WHO PURCHASE OR GUARANTEE THE TITLE THERETO WITHIN (1) YEAR FROM THE DATE HEREOF.

DATED AT WATERFORD, WI THIS 17TH DAY OF DECEMBER 19 98

RECEIVED: APRIL 30, 1999
BORINGS & ELEVATIONS

0A-3097-1

318-683